

FROST BRIDGE CAMP MEETING

Daily Meetings at 10:30 A.M. and 7:00 P.M.

JULY 19-28, 2024

Evangelist



**Dr. David
Smith**

Evangelist



**Dr. Mark
Weeter**

Missionaries



**Kirby and Whitney
McMunn and Family**

Youth Coordinator

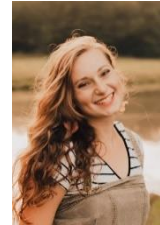

Macy Jordan

Youth Minister



**Rev. Duke
Underwood**

*Sharing God's Word in morning
and night services*

Morning Bible Study 9:00



Rev. Richard Roach



A.M.

the Isbells

and



Moneica Fowler

Children's Ministry
Dallas Carpenter and Josi Gaston



SPECIALS 7:00 PM
Isbell Family – Musical Evangelists

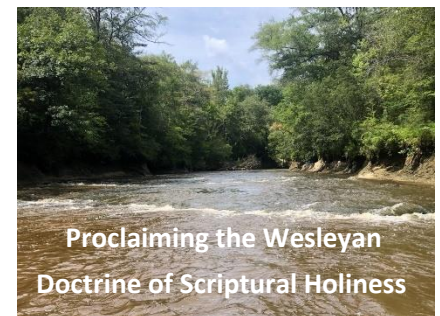

RATES FOR 10 DAYS

0-3 years, No charge – 4-6 years, \$45 – 7-11 years, \$75 – 12-18 years, \$150

Standard rooms --\$15 per night/\$5 per additional person – Family rooms \$20 per night/\$5 per additional person

**Family with 3 or more children maximum \$500 – RV campsites --
\$10 per day**

Breakfast \$5.00, Lunch \$8.00, Supper \$6.00

For information and registration please contact our registrar:

Moneica Fowler

301 E. Broadway

Summerdale, AL 36580

251 269 3366

GPS: 1455 Matherville Frost Bridge Rd. Waynesboro, MS 39367

Website: <http://frostbridgecamp.com>

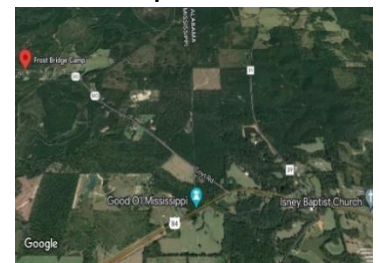

If bridge is under construction, see website or Facebook for alternate routes to camp. For more info. contact Richard Roach 601 323 5780

